

Allegheny Mountain Rescue Group, Appalachian Search and Rescue Conference



Orienteering Course and Map over Bear Run Nature Reserve

Version 1.5, 4/15/94

Instructions:

Go to the parking lot for the Western Pennsylvania Conservancy's *Bear Run Nature Reserve*. The Nature Reserve is across the road from the famous Frank Lloyd Wright landmark house, Fallingwater. It is about 2 miles north of Ohiopyle on PA Route 381.

Navigate, in order, to the eight points on the enlarged, gridded map. Find the 8.5"x11" marker with an orange half-square at each station. Each marker is attached to a tree near waist level. At each point, write down the letter marked on the marker in the blank below. Each marker has a latter from A to H. You have completed the course when you have found all markers. For an additional challenge, try doing the course backwards.

- ___ 1. The Ridge
- ___ 2. The Ridge
- ___ 3. The Ridge
- ___ 4. The Abandoned Trail
- ___ 5. The Stream Junction
- ___ 6. The Knob
- ___ 7. The Corner of the Pine Plantation
- ___ 8. The Ravine

Please do not damage or remove any station markers. Report damaged or missing station markers to: Keith Conover, M.D., 36 Robinhood Road, Pittsburgh, PA 15220-3014; 412-561-3413.

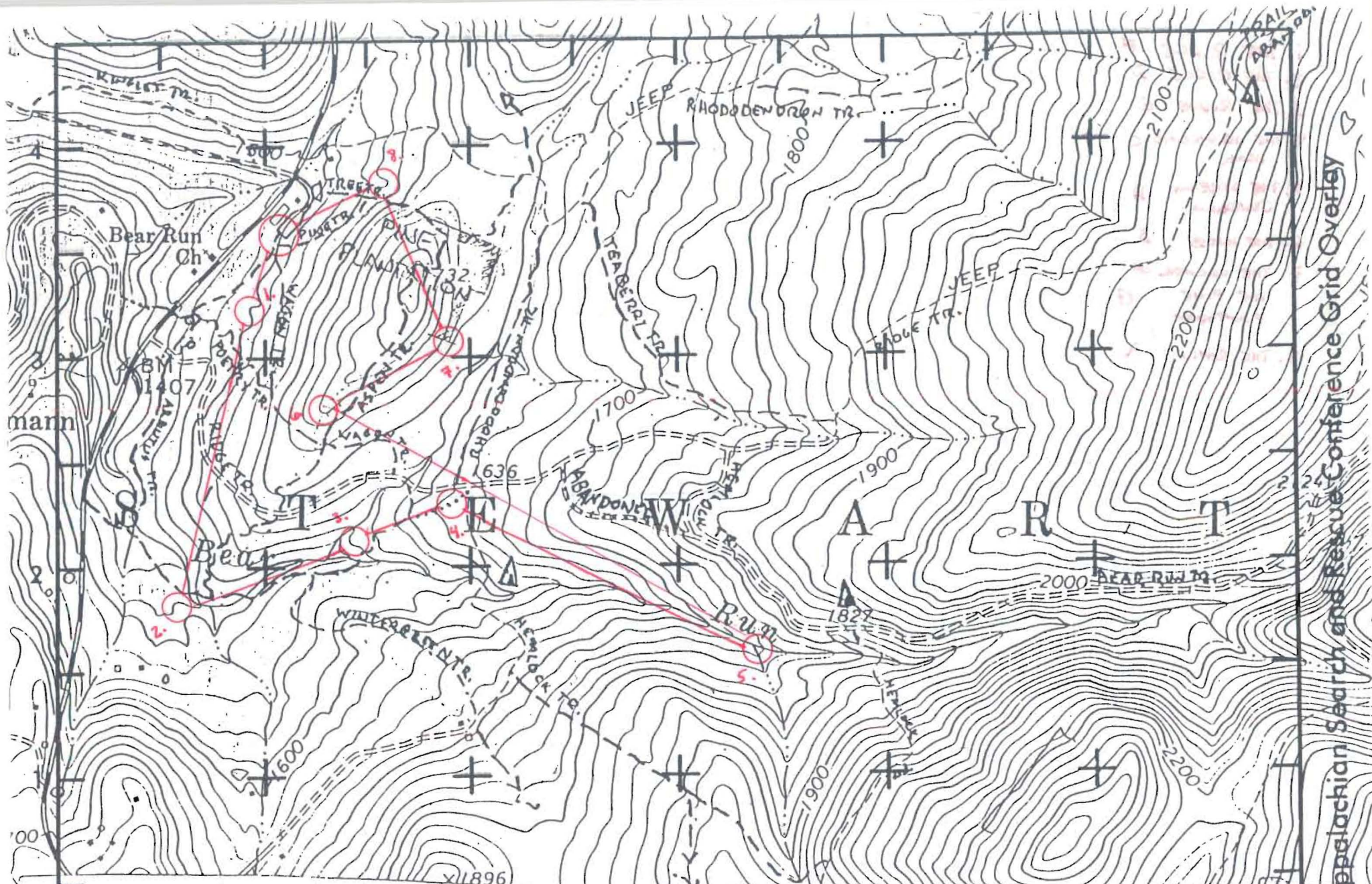

Appalachian Search and Rescue Conference Grid Overlay

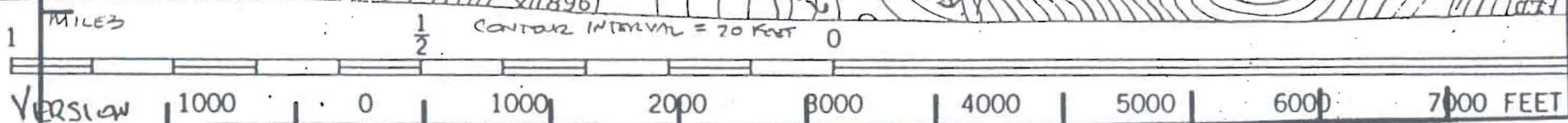

Version: 1.0
 Incident Map Name: B
 Declination (West): 6°W
 Quadrangle Name: MILL RUN
 0.0 = UTM: []

ORIENTEERS MASTER

CONTOUR INTERVAL 20 FEET

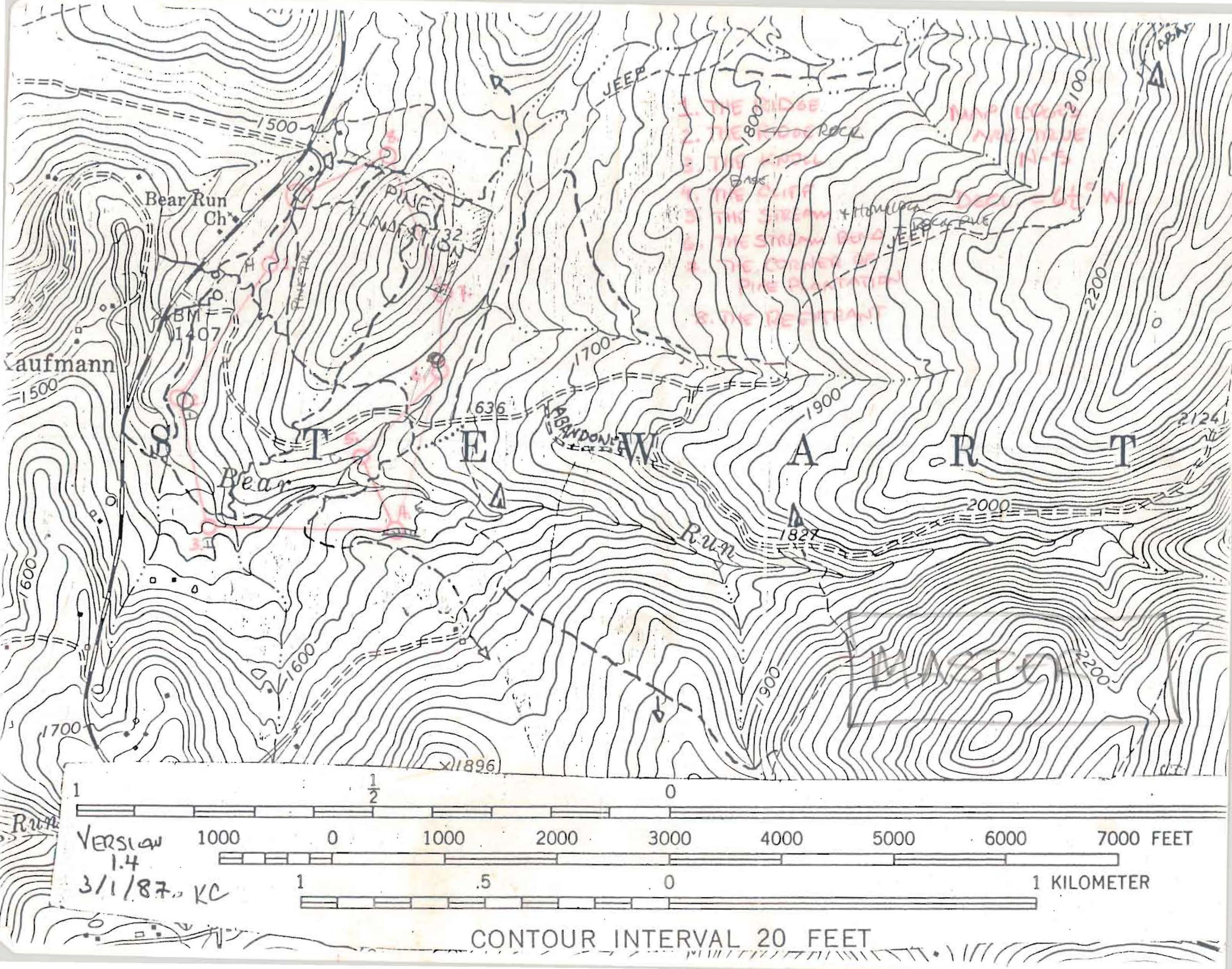

1. REENTRANT (SMALL RAVINE)
2. RIDGECREST
3. STREAMBED
4. STREAM JUNCTION; SMALL WATERFALL
5. EDGE OF FLAT BENCH
6. STREAMBED
7. RIDGECREST
8. RIDGECREST
9. STREAMBED
10. STREAM JUNCTION
11. SADDLE (SAG)

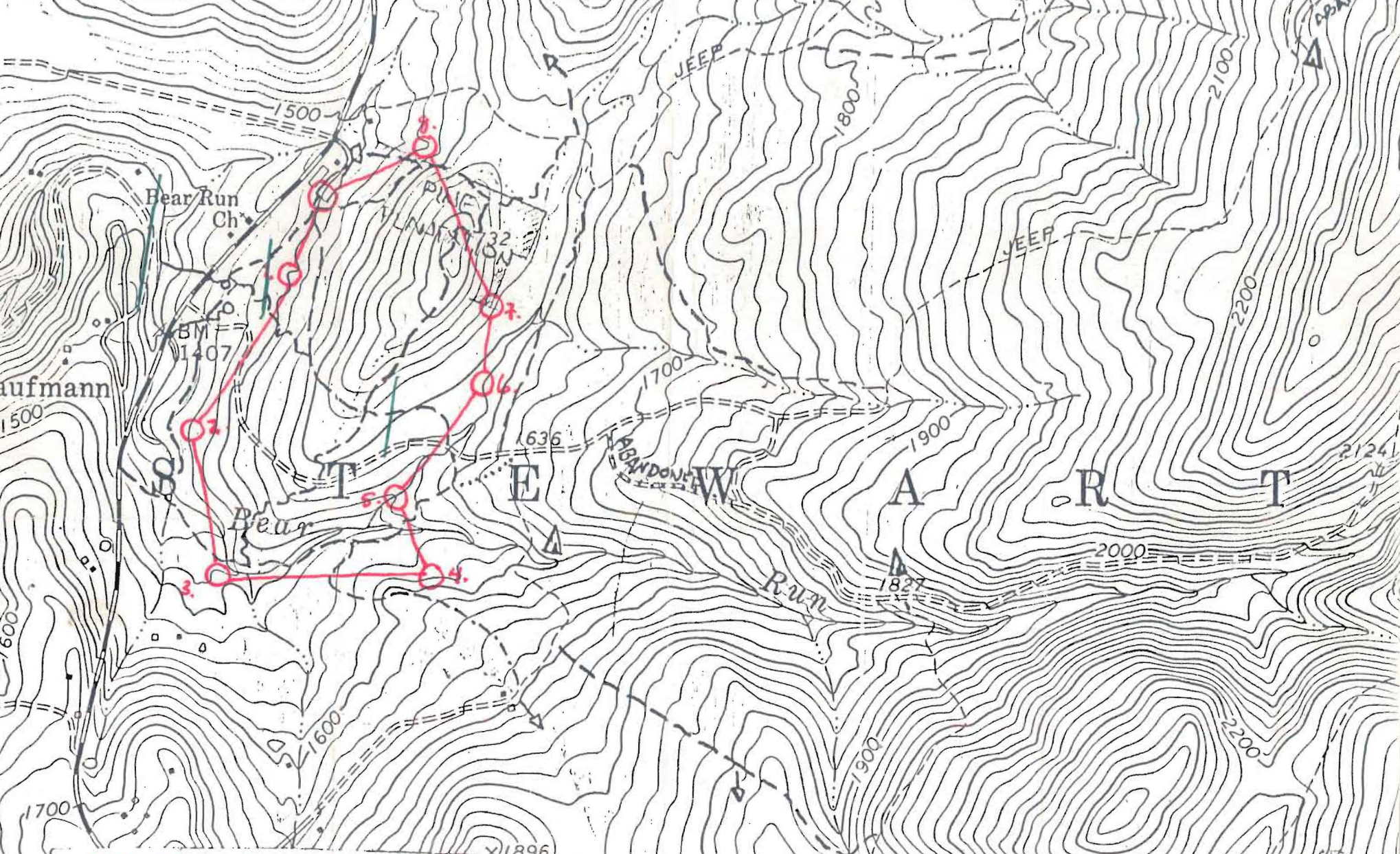

1. THE RIDGE 2. THE ROCK ON THE RIDGE 3. THE KNOLL 4. BOTTOM OF CLIFF 5. STREAM 6. OLD ROAD W. OF STREAM BRIDGE
7. CORNER OF PINE PLANTATION 8. THE RAVINE

Version
1.4

3/1/87, KC

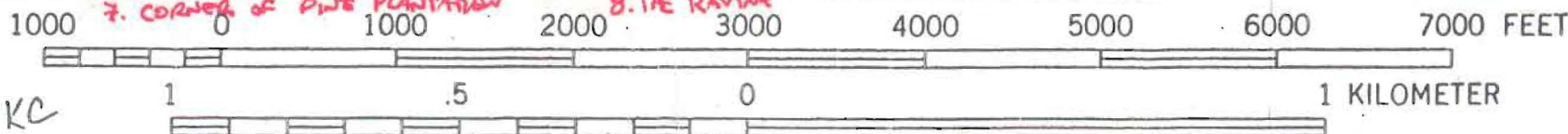

CONTOUR INTERVAL 20 FEET

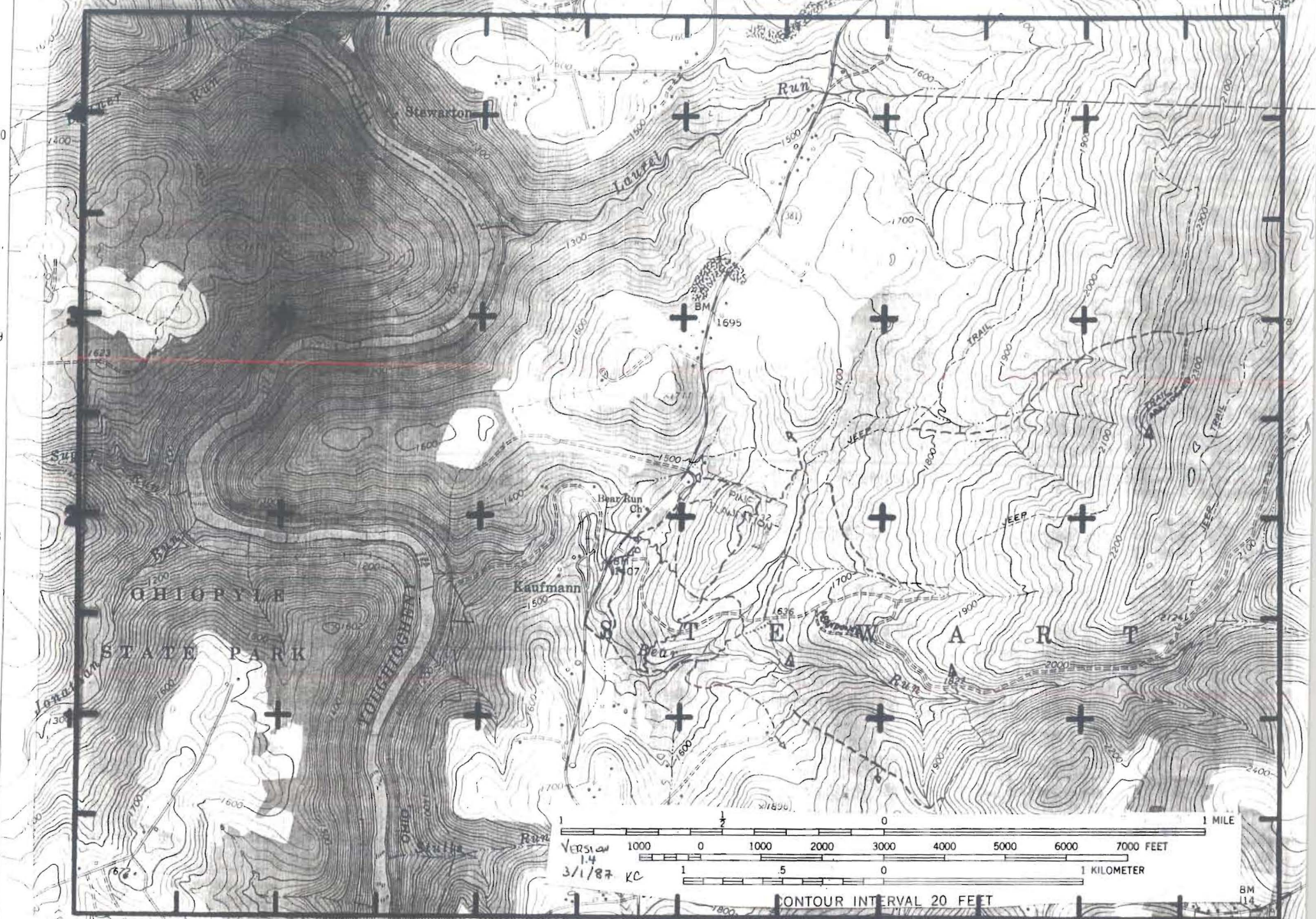

Version
1.4
3/1/87 KC

CONTOUR INTERVAL 20 FEET

INCIDENT MAP NAME:

CA

Declination (West):

6°W

Quadrangle Name:

MILL RUN, PA

